INTACT
WATER

Intact One Spring

ALL-IN-ONE WATER PURIFIER & DISPENSER

Modern Design

Silent Operation

Multi-Temperature Control

One-Touch Instant Heating

High-Capacity Water Flow

5 SECONDS

to fill a cup with fresh water

Ultra-Fast Hydration Technology

- **High-Speed Water Flow**
  Dispenses hot water at over 1.5L per minute — perfect for daily hydration and cooking.
- **Instant Dispensing**
  Fills a cup with clean, fresh water in just 5 seconds — no more long waits.
- **Seamless Convenience**
  Enjoy on-demand hot water anytime — ideal for both homes and offices.

FOUR IN ONE

Purified Water & Heating Solution

INTACT WATER

Intact One Spring Combines the Following Functions:

Water Dispenser
Provides instant access to clean drinking water.

Water Kettle
Heats water instantly for everyday use.

Water Purifier
Purifies water for safe and fresh consumption.

Tea Maker
Precisely controls temperature for perfect tea brewing.

INTACT ONE SPRING

PRECISE TEMPERATURE CONTROL

Adapts to Multiple Water Temperature Requirements

98°C
Instant heating for cooking and sterilization

85°C
Perfect temperature for rich, flavorful coffee

65°C
Gentle warmth to preserve the nutrients in honey

45°C
Safe and precise heating for milk

28°C
Pure and refreshing room temperature water

INTACT WATER

SMART AND CONVENIENT

Full-Screen Touch Panel Offers Enhanced Interactive Experience

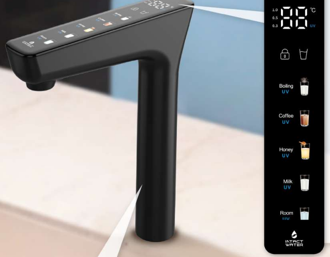

The full-screen display shows real-time water temperature and volume, allowing users to easily adjust settings with a single touch.

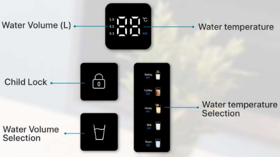

Engineered for durability, safety, and reliability under diverse conditions, our intact spring features a Tri-Layer Composite Structure:

OUTER LAYER: POLYURETHANE COATING
Protects against wear, impact, and environmental damage—enhancing both durability and appearance.

MIDDLE LAYER: 304 STAINLESS STEEL
Delivers strength and corrosion resistance, preserving structure under high pressure and boiling temperatures.

INNER LAYER: ABS GRADE PTFE TUBE
Ensures a chemically-inert, smooth water path for consistent flow with minimal contamination—even at boiling temperatures.

TRI-LAYER COMPOSITE STRUCTURE

Optimize Performance & Durability

BUILT-IN

DOUBLE UV STERILIZATION

Faucet UV Sterilization

UV light embedded inside the faucet provides the final layer of sterilization, ensuring safe water right before dispensing.

PURE CONFIDENCE IN EVERY DROP

Intact One Spring is designed with your well-being at its core. Its core technology features built-in double UV sterilization, ensures your drinking water remains clean, safe, and free from contamination.

Base UV Sterilization

An internal UV sterilization pipe inside the Intact One Spring main unit continuously safeguards the water path, eliminating bacteria and viruses before the water reaches the faucet.

INTACT WATER

Smart Outlet Light Indicator

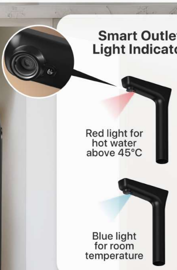

Red light for hot water above 45°C

Blue light for room temperature

INTACT
WATER

HIGH-PRECISION FILTRATION

Virus Removal Rate As High As 99.99%

High Heavy Metal Removal Rate

High Bacterial Removal Rate

High Residual Chlorine Removal Rate

ONE SPRING FILTER

Sediment Filter Element

- Effectively removes dust, rust, and other particles
- Prevents impurities from reaching other filters
- Improves filter performance and lifespan

Reverse Osmosis Filter Element

Effectively removes:

- Heavy metals
- Toxins
- Organic matter
- Other pollutants

Rear Composite Carbon ROD

- Reduces chlorine, VOCs, and organic chemicals while removing odors
- Improves taste
- Delivers mildly alkaline water
- Contributing to a balanced mineral composition

INTACT
WATER

A Perfect Fusion Of

MODERN REFINEMENT

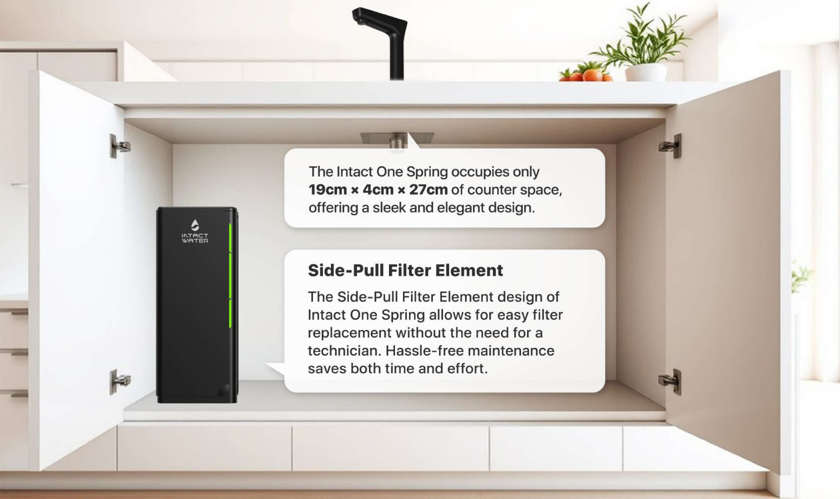

The Intact One Spring occupies only **19cm × 4cm × 27cm** of counter space, offering a sleek and elegant design.

Side-Pull Filter Element

The Side-Pull Filter Element design of Intact One Spring allows for easy filter replacement without the need for a technician. Hassle-free maintenance saves both time and effort.

3 STEPS
EASY FILTER REPLACEMENT

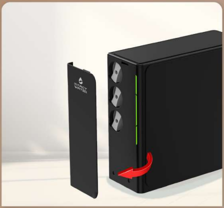

Open the cover by pulling out the lower part of the filter casing.

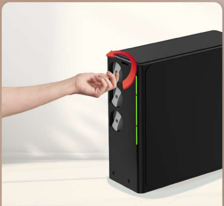

Rotate the filter counterclockwise to remove it.

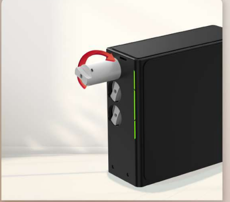

Insert the new filter and turn it clockwise to secure.

Intact One Spring Installation Overview

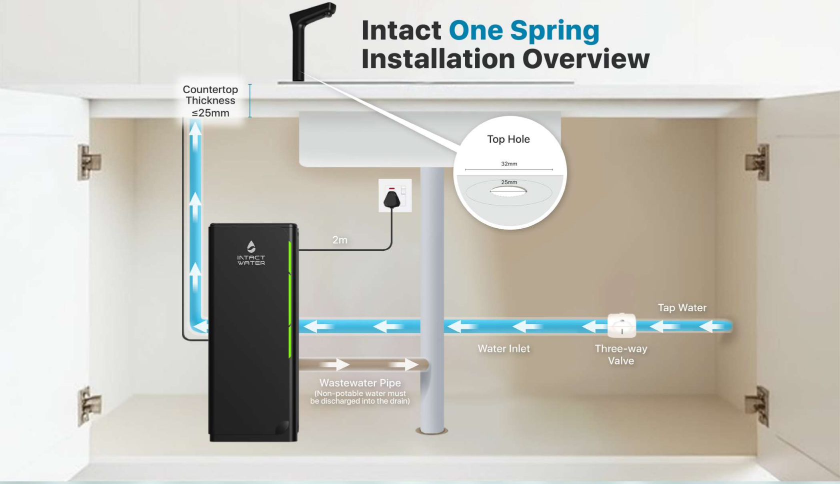

INTACT WATER

PRODUCT SPECIFICATION

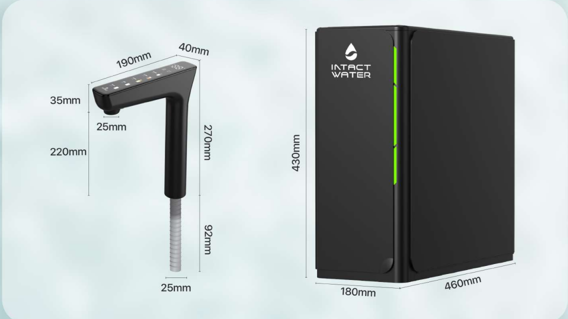

Model:
One Spring

Applicable Water Quality:
Tap Water

Voltage:
AC 220-240V, 50/60Hz

Electric Shock Protection Type:
Type I

Heating Power:
1500W

Flow Rate:
1.5L/min

Hot Water Capacity:
10L/h≥90°C

Ambient Temperature:
4-40°C

Rated Filtration Capacity :
4000L

Power Consumption:
2200W

Rated Current:
9A

Water Pressure:
0.1-0.4MPa

Rated Power:
1600W

Faucet Dimension:
190x40x362mm

Base Dimension:
460x180x430mm

CONTACT US

☎ 1700 - 08 -1123
MONDAY - SUNDAY
9am - 6pm
www.intactwater.com.my