INTACT WATER

OUTDOOR WATER PURIFIER

INTACT CLEAN+

WATER FLOW RATE US TO

3500 L/hr

REMAIN YOUR WATER PRESSURE

INTACT WATER
ASEAN RECORDS
INDUSTRIAL DESIGN
REG. NO.
MY-23-00939-0101

Powered By Ultra Filtration Technology Filration Efficiency Up To 0.01 Micron Ensure 99.99% Clean Water And Double Protection

STAINLESS STEEL HIGHER GRADE

FULLY SUS 304

Zero Membrane Complaint Rate

- Durable & Rust Resistant
- Chemical Resistant
- 1.3mm SUS 304 Body Thickness

LIFETIME WARRANTY
AGAINST MANUFACTURING DEFECTS

INTACT WATER

HPVC ULTRA FILTRATION

Membrane System

The HPVC Ultra Filtration Membrane System delivers stronger performance with 0.01 micron ultra-fine filtration. Effectively removing dirt, rust, sediment, and harmful bacteria.

It is capable of operating at high temperatures, making it ideal for Malaysia’s hot climate.

REINFORCED HPVC MEMBRANE

Intact's reinforced HPVC membrane offers enhanced durability and can withstandup to 10kg of pressure using a single fine membrane.

INTACT WATER

Presented at the European Conference on Desalination and the Environment: Water Shortage. Lemesos, Cyprus, 28–31 May 2001.

0.01 MICRON

MICROORGANISMS

BACTERIA
(0.02 - 0.35 micron)

FINE IMPURITIES
(0.02 - 0.09 micron)

ORGANIC MATTERS
(0.03 - 3 micron)

DECAY MATTERS
(0.22 - 4 micron)

INTACT
WATER

ULTRA FILTRATION MEMBRANE

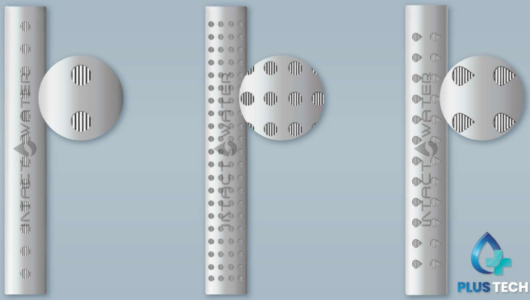
INTACT WATER
INTACT WATER
INTACT WATER

PLUS TECH

1ST GENERATION	2ND GENERATION	3RD GENERATION
☑ Solid Surface	☑ Mesh Surface	☑ Solid-mesh Surface
☑ More Durable	☒ Not Durable	☑ More Durable
☒ Flow Rate Low	☑ Flow Rate High	☑ Flow Rate High

84 Holes Upgraded To 96 Holes

NEW VERSION 4TH GENERATION

INTACT WATER
PLUS TECH

- SOLID-MESH SURFACE
- HIGH FLOW RATE
- EXTRA DURABLE
- 100% NON TOXIC ABS MATERIAL
- SGS CERTIFIED
- HEAT RESISTANT BLACK COVER
- 1-YEAR WARRANTY

HIGH FLOW RATE

UNIQUE ONE AND ONLY

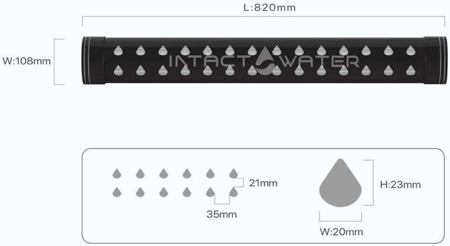
L:820mm
W:108mm
INTACT WATER
21mm
35mm
H:23mm
W:20mm

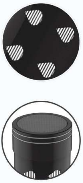

96
HOLES

0.01
MICRON

INTACT
WATER

BUILT FOR DURABILITY

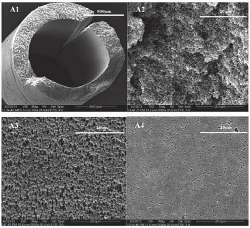
A1
500μm
A2
20μm
A3
20μm
A4
20μm

EFFECTIVE FOR SOIL, SEDIMENT, BACTERIAL, AND OTHER HARMFUL MICROORGANISMS

BACTERIAL

SOIL

SEDIMENT

HARMFUL MICROORGANISMS

0.01 MICRON
ULTRA-FINE MEMBRANE

38% ↑
HIGH FLOW

50% ↑
LONGER-LASTING MEMBRANE

INTACT WATER

USE FOR

- Brushing
- Laundry
- Cleaning
- Bathing
- Cooking
- Washing

INTACT CLEAN+

OPERATION INSTRUCTION MANUAL

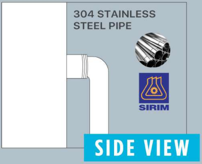
304 STAINLESS STEEL PIPE
SIRIM
SIDE VIEW

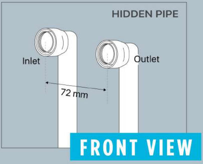
HIDDEN PIPE
Inlet
Outlet
72 mm
FRONT VIEW

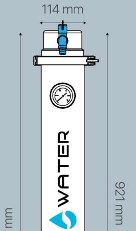
114 mm
WATER
921 mm
mm

USER-FRIENDLY 3-WAY VALVE

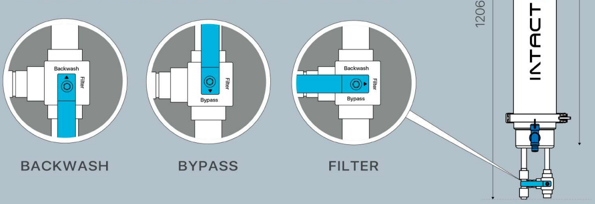
Backwash
Filter
Bypass
BACKWASH
BYPASS
FILTER
1206
INTACT

INTACT CLEAN+

Filters your entire home's water, ensuring clean water for every tap, from showering to cooking. Enjoy peace of mind with smart, whole- house protection powered by advanced filtration technology.

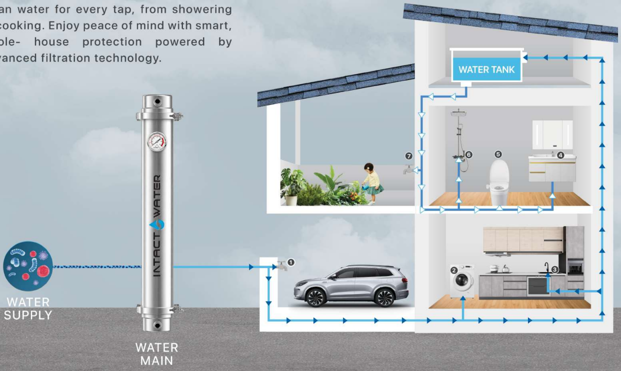
WATER TANK
①
②
③
④
⑤
⑥
⑦
INTACT WATER
WATER SUPPLY
WATER MAIN

INTACT
WATER

PRODUCT SPECIFICATIONS

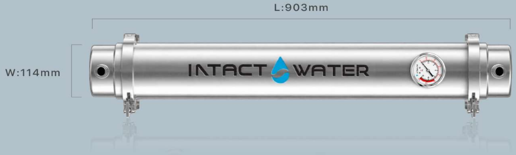
L:903mm
W:114mm
INTACT WATER

Model Code:
UF-OD-CLEAN+

Hole:
96

Product Material:
UF Membrane
Material- HPVC

Flow Rate:
3500 L/hr

Body Dimension:
L:903mm x W:114mm

Warranty:
Lifetime Warranty Against
Manufacturing Defects

Type Of Filtration:
In Side Out Filtration

Packing Dimension:
L:973mm x W:205mm x H:215mm

Other Warranty:
Piping: 2 Years
Accessory: 1 Year

Input & Output Size:
6″

Gross Weight:
8.2kg

L:820mm
W:108mm
INTACT WATER

Model Code:
UF-F-CLEAN+-HPVC

Packing Dimension:
L:960mm x W:160mm

Flow Rate:
3500L/hr

Gross Weight:
2kg

Hole:
96

Product Material:
UF Membrane Material-HPVC

Element Dimension:
L:820mm x W:108mm

Warranty:
1 Year On Element

CONTACT US

☎ 1700 - 08 -1123

MONDAY - SUNDAY

9am - 6pm

www.intactwater.com.my